



Texas Department of Motor Vehicles

HELPING TEXANS GO. HELPING TEXAS GROW.

---

## Registration and Title System

**Point of Sale  
HQ/RSC Release Notes**

**Release 23.3**

06/17/2023

Table of contents

About the Release..... 3

RTS POS Overview..... 3

Summary of Enhancements..... 4

Enhancements in RTS POS 23.3 ..... 5

    RRTS-32776      ITSR 298413: County Renewals Report P446918 added TRENEW and update  
    totals..... 5

    RRTS-16033      ITSR 170639: Apply “JUNKED ON” remark for junk codes 3, 4, 5, 7, 9(MVDI) ..... 6

    RRTS-22323      ITSR 227455 (part 1): Prevent Issuance of Duplicate Plate..... 7

    RRTS-28501      Ability for County Tax Offices to Process Title Rejection Requests ..... 8

    RRTS-21803      Added logic to Inventory System to prevent issues from Security Employee ID .. 12

    RRTS-31425      TLETS Fix Inquiry Response spacing issue..... 13

    RRTS-28505      ITSR 258776: Update NMVTIS Brand Mapping ..... 16

    RRTS-13829      ITSR 151249: Automatically mark VIN errors as Rejected and provide report  
    access to Counties..... 16

Appendix ..... 17

## About the Release

These Release Notes contain information about new features, enhancements, and reported issues resolved in this release of the Registration and Title System (RTS).

Release Notes are located under the **Release Notes & Support** tab on the TAC Hub ([www.txdmv.gov/tax-assessor-collectors](http://www.txdmv.gov/tax-assessor-collectors)).



## RTS POS Overview

The refactored RTS POS is a web-based application designed to process vehicle registrations, titles, and temporary permits for Texas motorists. RTS POS provides functions for cash accounting, funds allocations, and a full audit trail along with inventory control for license plates, windshield/plate stickers, and temporary permits Summary of Enhancements.

### Getting Help

When logged in to the RTS POS, you can display reference information about using the RTS POS and get specific application-level help.

- To get application-level help, click **Help** on the page you are viewing
- To see the entire user assistance web site, select **Help > User Guide** on the main page menu bar.

### Additional Resources

For additional resources for the RTS POS, see the TAC hub ([www.txdmv.gov/tax-assessor-collectors](http://www.txdmv.gov/tax-assessor-collectors)). Open the **Resources** tab, select **Publications & Manuals | TAC | RTS Support**.



## Summary of Enhancements

- RRTS-32801     ITSR 299031: Discontinue SLPs - Univ. of Missouri and Georgia Tech
- RRTS-32776     ITSR 298413: County Renewals Report P446918 added TRENEW and update totals
- RRTS-32479     ITSR 296267: Texas Realtor Non-Vendor SLP
- RRTS-32324     ITSR 294859: Austin FC - Vendor SLP
- RRTS-28505     ITSR 258776: Update NMVTIS Brand Mapping
- RRTS-28501     ITSR 258776: County Tax Office ability to process Title Rejection Requests (RTS-POS)
- RRTS-22323     ITSR 227455 (part 1) Prevent Issuance of Duplicate Plate (webDEALER, webSUB, RTS)
- RRTS-16033     ITSR 170639: Only apply "JUNKED ON" remark for Junk Codes 3,9,4, 5, or 7
- RRTS-13829     ITSR 151249: Automatically mark VIN errors as Rejected and provide report to Counties

## Enhancements in RTS POS 23.3

### RRTS-32776      ITSR 298413: County Renewals Report P446918 added TRENEW and update totals

Added a new column for total TRENEW counts for the month.

Before:

| RTS. <del>TTL</del> 9183       |          | TEXAS DEPARTMENT OF MOTOR VEHICLES |        |        |       |
|--------------------------------|----------|------------------------------------|--------|--------|-------|
| PRD2                           |          | REGISTRATION AND TITLE SYSTEM      |        |        |       |
| COUNTY RENEWALS for [REDACTED] |          |                                    |        |        |       |
| COUNTY/OFFICE                  | RENEWALS | SBRNW                              | IRENEW | WRENEW | total |
| [REDACTED]                     | 2,833    | 0                                  | 194    | 0      | 3,027 |
| [REDACTED]                     | 1,190    | 0                                  | 96     | 0      | 1,286 |
| [REDACTED]                     | 4,616    | 0                                  | 441    | 124    | 5,181 |
| [REDACTED]                     | 1,741    | 0                                  | 203    | 0      | 1,944 |
| [REDACTED]                     | 678      | 0                                  | 81     | 0      | 759   |

After:

| RTS. <del>TTL</del> 9183       |          | TEXAS DEPARTMENT OF MOTOR VEHICLES |        |        |        |       |
|--------------------------------|----------|------------------------------------|--------|--------|--------|-------|
| PRD2                           |          | REGISTRATION AND TITLE SYSTEM      |        |        |        |       |
| COUNTY RENEWALS for [REDACTED] |          |                                    |        |        |        |       |
| COUNTY/OFFICE                  | RENEWALS | SBRNW                              | IRENEW | WRENEW | TRENEW | TOTAL |
| [REDACTED]                     | 0        | 0                                  | 0      | 0      | 2      | 2     |
| [REDACTED]                     | 3        | 0                                  | 0      | 0      | 0      | 3     |
| [REDACTED]                     | 0        | 0                                  | 0      | 0      | 1      | 1     |
| [REDACTED]                     | 0        | 0                                  | 0      | 0      | 7      | 7     |
| [REDACTED]                     | 1        | 0                                  | 1      | 0      | 0      | 2     |
| [REDACTED]                     | 0        | 0                                  | 1      | 0      | 0      | 1     |
| [REDACTED]                     | 0        | 0                                  | 1      | 0      | 2      | 3     |
| [REDACTED]                     | 0        | 0                                  | 1      | 0      | 0      | 1     |
| [REDACTED]                     | 0        | 0                                  | 1      | 0      | 2      | 3     |
| [REDACTED]                     | 0        | 0                                  | 0      | 0      | 1      | 1     |
| [REDACTED]                     | 0        | 0                                  | 0      | 0      | 1      | 1     |
| [REDACTED]                     | 0        | 0                                  | 0      | 0      | 1      | 1     |
| [REDACTED]                     | 4        | 0                                  | 6      | 0      | 0      | 10    |
| [REDACTED]                     | 0        | 0                                  | 0      | 0      | 1      | 1     |
| [REDACTED]                     | 0        | 0                                  | 0      | 0      | 2      | 2     |

RRTS-16033

**ITSR 170639: Apply "JUNKED ON" remark for junk codes 3, 4, 5, 7, 9(MVDI)**

Example Junk Code Remarks:

```
-----  
PASSENGER-TRUCK PLT, STKR          REG CLASS 35   $ 67.50 AUSTIN CNTY  
TITLE 10122742057123431 ISSUED 06/03/2021 ODOMETER N/A REG DT 05/24/2021  
YR:2010 MAK:GMC MODL:YUK BDY STYL:LL VEH CLS:PASS-TRK SALE PRC:          $0.00  
VIN: 3GKEC16Z73G252549 BODY VIN: COLOR: BLACK  
PREV TTL: JUR TX TTL # 05731637819101459 ISSUE 11/01/2004  
PREV OWN  
OWNER  
LIEN  
  
PLATE AGE: 1 LAST ACTIVITY 02/23/2017 STATJX OFC: 298 IN  
REMARKS EVIDENCE SURRENDERED BY OWNER.SALVAGE YARD # 101243355.JUNKED ON 201  
7/02/13. EVIDENCE SURRENDERED: TEXAS TITLE.DATE OF ASSIGNMENT:2016/04/05.PAP  
ER TITLE.
```

```
LIC 15MDS9 MAY/2022 OLD # 15MDS9 MAY/2021 EWT 4100 GWT 5100  
TRUCK PLT, STKR          REG CLASS 35   $ 64.25 HARRIS CNTY  
TITLE 29729042115111232 ISSUED 07/24/2021 ODOMETER N/A REG DT 06/02/2021  
YR:2009 MAK:FORD MODL:EPR BDY STYL:LL VEH CLS:PASS-TRK SALE PRC:          $0.00  
VIN: 1FMZU62E12ZB54783 BODY VIN: COLOR: UNKNOWN  
PREV TTL: JUR TX TTL # 10102840460095150 ISSUE 01/21/2012  
PREV OWN  
OWNER  
PLATE AGE: 7 LAST ACTIVITY 07/24/2016 NMVHLD OFC: 286 IN  
REMARKS REGISTRATION INVALID.COA ISSUED.JUNKED ON 2016/07/23.PAPER TITLE.CER  
TIFICATE OF AUTHORITY.
```

**RRTS-22323**

**ITSR 227455 (part 1): Prevent Issuance of Duplicate Plate**

**Problem Description/Requirement:**

- 1) Do not allow **receipt of inventory** or **issuance of inventory** when the inventory, or a subset of that inventory:
  - Exists in another location (RTS\_INV\_ALLOCATION)
  - Has been issued by another office (RTS\_TR\_INV\_DETAIL)

**DISCONTINUED:** Current 23.2 RTS logic notifies the user if the inventory has been previously used and presents the question,

*“... has already been issued, do you want to continue and issue it?”*

This will no longer occur.

- 2) Do not allow use of item as **Customer Supplied** when the inventory:
  - Exists in any location’s inventory (RTS\_INV\_ALLOCATION)

**DISCONTINUED:** The “Validation Panel” has been removed from “Inventory – Receive Invoice INV004”

The Destination continues to be populated with Office Substations.

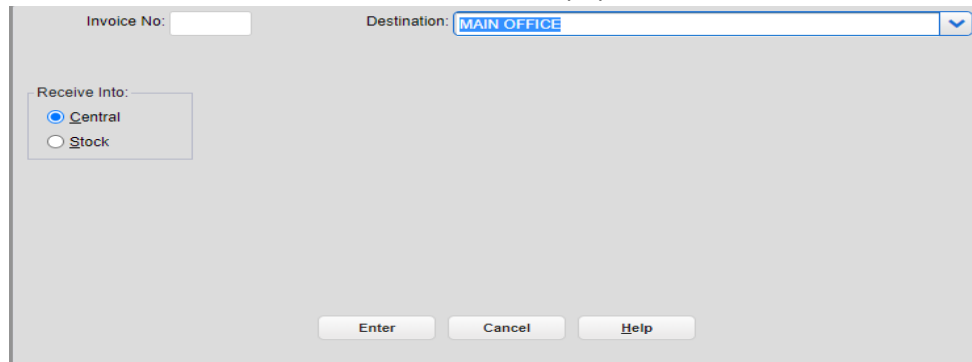

- 3) An error is presented on Inventory Receive if inventory on Regular Invoice already exists in any office or substation.

*Example error if inventory or plate number already exists in the system.*

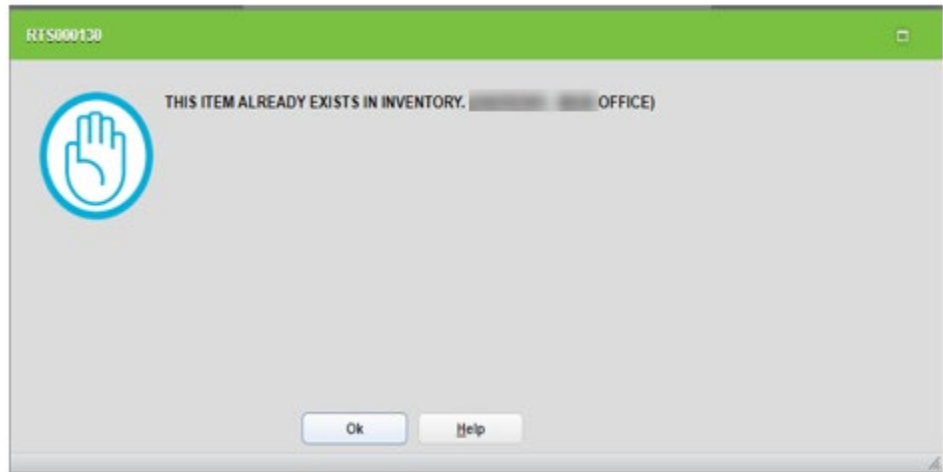

**RRTS-28501**

**Ability for County Tax Offices to Process Title Rejection Requests**

County tax offices have the ability to submit their own title application rejection requests through RTS POS. The new “Reject Title In Process” menu item is added under the Miscellaneous tab. This event will be enabled only when the county user has the Reject Title in Process permission.

**Screen changes and error messages for POSREJ/County Title Rejection:**

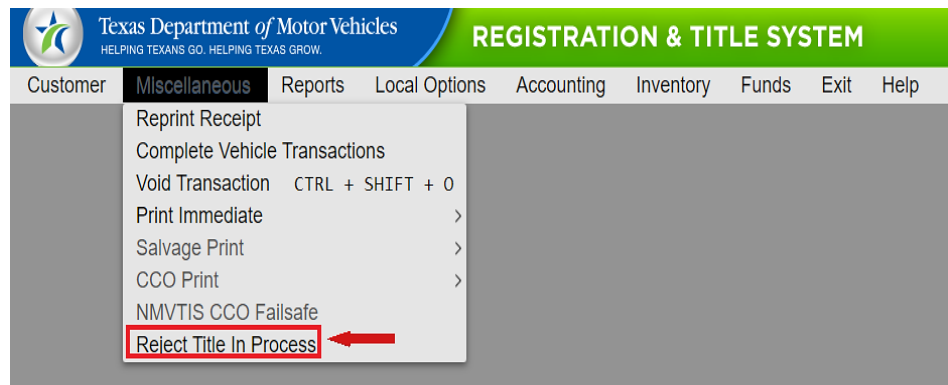



New security access indicator “Reject Title In Process” is added on “Security Access Rights Miscellaneous SEC011” screen for access to the new event. The Employee Security Reports will reflect the new permission.

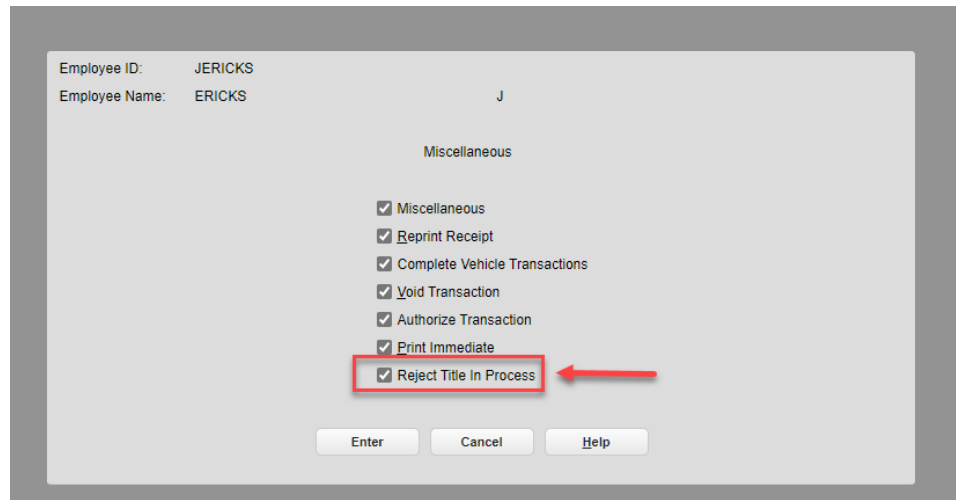

To submit a rejection request, “Reject Title In Process” will take the user to the Document Number Inquiry Key007 screen where the user provides the complete Document Number.

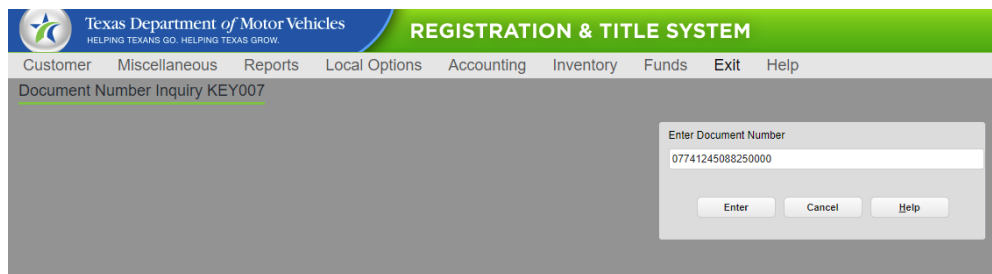

When the given document number is not found the following message will be provided:

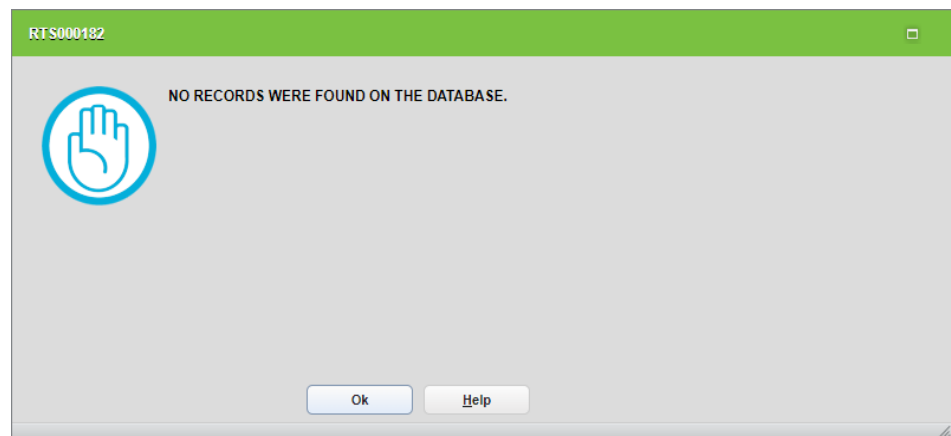

If the document number is found, the Reject Title In Process TTL043 screen will display. The user should verify the record matches the record to be rejected. A reject reason must be entered. The reason is limited to 40 alphanumeric characters.

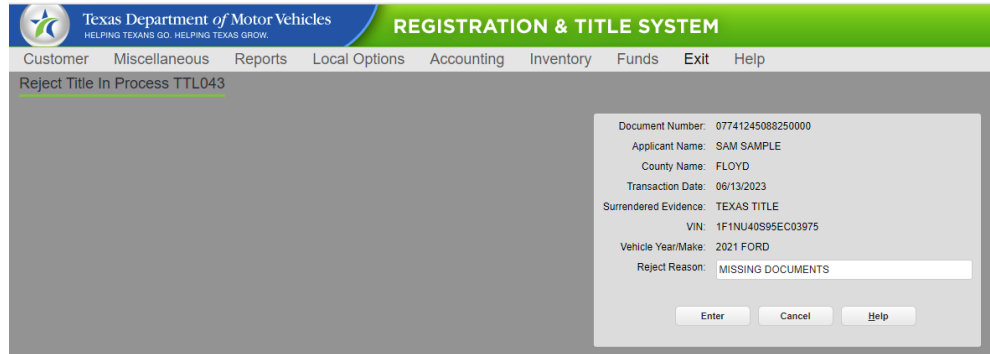

Texas Department of Motor Vehicles  
HELPING TEXANS GO. HELPING TEXAS GROW.

**REGISTRATION & TITLE SYSTEM**

Customer Miscellaneous Reports Local Options Accounting Inventory Funds Exit Help

Reject Title In Process TTL043

Document Number: 07741245088250000  
 Applicant Name: SAM SAMPLE  
 County Name: FLOYD  
 Transaction Date: 06/13/2023  
 Surrendered Evidence: TEXAS TITLE  
 VIN: 1F1NU40S95EC03975  
 Vehicle Year/Make: 2021 FORD  
 Reject Reason: MISSING DOCUMENTS

Enter Cancel Help

If the user continues without providing the Reject Reason, the following message will be provided:

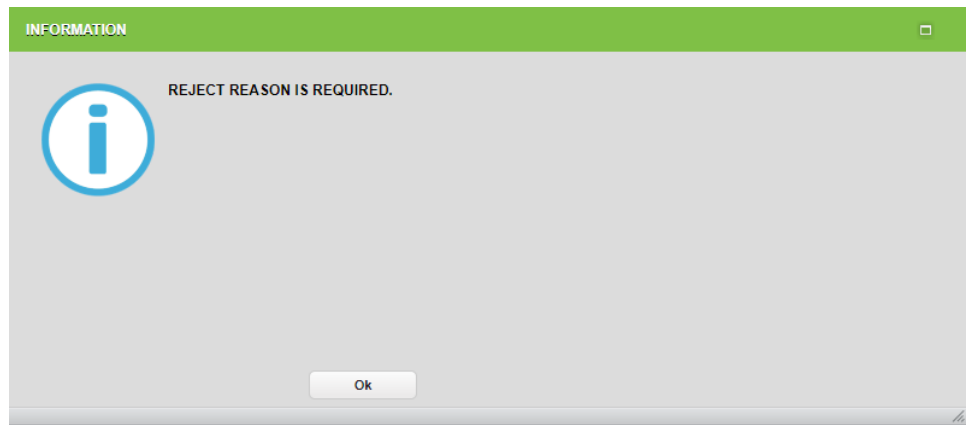

INFORMATION

REJECT REASON IS REQUIRED.

Ok

If the Reject Reason entered by the user contains invalid special characters, the following message will be provided:

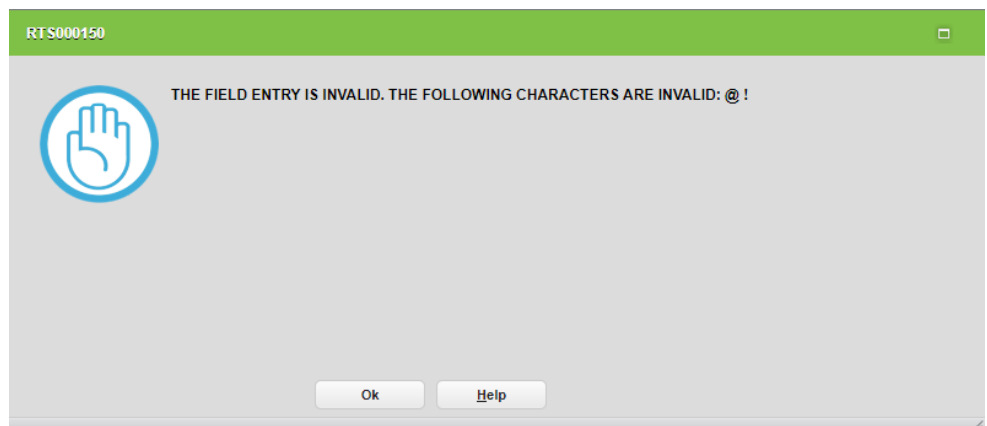

RTS000150

THE FIELD ENTRY IS INVALID. THE FOLLOWING CHARACTERS ARE INVALID: @ !

Ok Help

When the user inputs the Reject Reason and clicks enter, if there are no validation errors with the Reject Reason field, then the user must confirm the rejection request. By selecting yes, the rejection will be completed, and the record will be rejected the following business day.

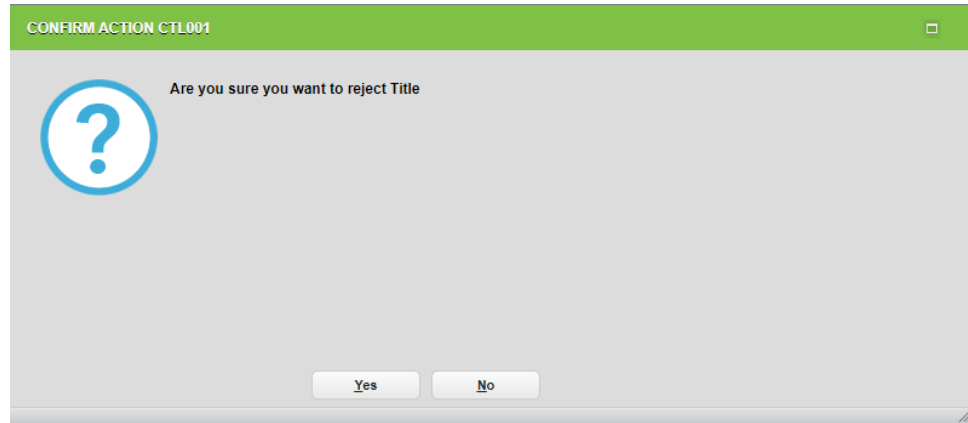

If a user tries to reject a transaction that has already been rejected the following message will be provided:

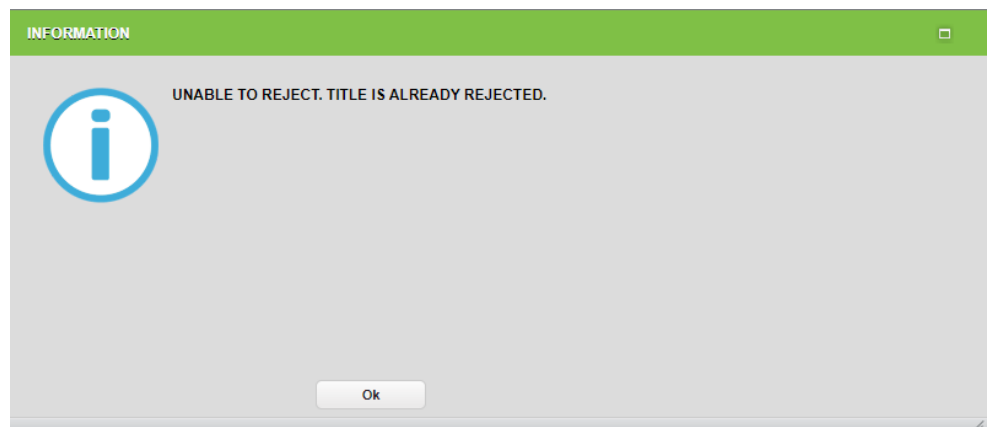

In addition, a user cannot void a rejected transaction. If a transaction was rejected in error, once the record updates with the rejection it can be resolved by processing through the Correct Title Rejection event.

**New Title Rejection Report in Cognos:** Counties can access this new report under the Title folder. This report will provide the rejections that were processed by the county under the new Reject Title In Process event in RTS POS. County title rejections will reflect as a Reject Reason Code 1 on the new report.

**Note:** The report will also contain invalid VIN rejections. Prior to this new report invalid VIN rejections were provided on a report emailed to counties by their Regional Service Centers. Please see **RRTS-13829** for further information.

Sample Title Rejection Report reflecting county requested rejections:

| Texas Department of Motor Vehicles |             | Registration and Title System Report |                  |                   |                      |                   |                      |                    |                           |
|------------------------------------|-------------|--------------------------------------|------------------|-------------------|----------------------|-------------------|----------------------|--------------------|---------------------------|
| RTS.TTL023                         |             | TITLE REJECTION REPORT               |                  |                   |                      |                   |                      |                    |                           |
| Office Issuance Number             | Office Name | Transaction ID                       | Transaction Date | Document Number   | License Plate Number | VIN               | Title Rejection Date | Reject Reason Code | Reject Reason Description |
| 77                                 | FLOYD       | 29899845075204213                    | 2023-05-31       | 07741945074250002 | BBB0392              | 5YFBU4EE8DP187638 | 2023-06-01           | 1                  | INCORRECT MAKE            |
| 77                                 | FLOYD       | 07782845076093137                    | 2023-06-01       | 07741945074250002 | BBB0392              | 5YFBU4EE8DP187638 | 2023-06-01           | 1                  | INCORRECT MAKE            |
| 77                                 | FLOYD       | 07782845076093520                    | 2023-06-01       | 07741945074250003 | BBB0393              | 3N1CE2CP3FL388827 | 2023-06-01           | 1                  | MAKE ENTERED WRONG        |
| 77                                 | FLOYD       | 29899845075204204                    | 2023-05-31       | 07741745074250001 | BBB0389              | 1GN5CAE07MR178873 | 2023-06-01           | 1                  | MISSING SIGNATURE         |
| 77                                 | FLOYD       | 07782845076093159                    | 2023-06-01       | 07741745074250001 | BBB0389              | 1GN5CAE07MR178873 | 2023-06-01           | 1                  | MISSING SIGNATURE         |
| 77                                 | FLOYD       | 07781045076101605                    | 2023-06-01       | 07782945074124751 | RAU478               | G0052GGD44867     | 2023-06-01           | 1                  | WRONG ADDRESS             |

### RTS-Core changes for County Requested Rejections

The Transaction History Reports were updated to reflect the new transaction code POSREJ to identify title transactions that were rejected by the county through this new event. This transaction code will also reflect on the MVI record with the rejection and date processed by the county.

```

RTS.TRN.631A2          TEXAS DEPARTMENT OF MOTOR VEHICLES          SELECTION CRITERIA
DEV                   REGISTRATION AND TITLE SYSTEM                24600045007073847
                                                           HISTORY DB

                                TRANSACTION HISTORY REPORT

WILLIAMSON
DEPUTY:
TRANSACTION:          SYSORIG:          CHANNELCD: W
***** VERSIONCD: 55 *****
TRANSCD: POSREJ     TRANSID: 24600045007073847  TRANSDATE: 03/24/2023  OPCDD: 3  SUBSTATION:  CASH  WORKSTATION:  EMPID:  BNALAGA
***** ADJUTRANSID: ***** ** PROC: 03/27/2023
PLATE: 745BGC      DOCNO: 24600044999162701  PERMIT ADD:          DELETE:          EFFECTIVE:
CUSTID: 00000000  VIN: 1F7W2BT4JEC99870          STKRNO:          EXPIRES:
VIN INQ SENT:
ROB ROB
CUSTNAME:          REG STATE:          REG CLASS: 25  GROSS WT: 5000  VOIDEDTRANSINDI:
5000              DLSCERTNO:          MODEL: 2018  EMPTY WT: 5000  VOIDING-ID:
CITY/STATE: COPPELL TX 75015          VEHUNITNO:          MAKE: FORD  CARRYCAP:          VOIDED-ID:
FAILSAFE:          AOTRANSID:          NMVTIS ELIG:          DIESEL
REJECTED TTL REASON: INVALID VIN

MAILING NAME1:          MAILING CITY:
MAILING NAME2:          MAILING STATE:
MAILING STREET1:        MAILING ZIPCD:
MAILING STREET2:        MAILING ZIPCDP4:

...END OF REPORT...

```

### RRTS-21803

### Added logic to Inventory System to prevent issues from Security Employee ID

#### Solution Details:

- 1) Add validation to employee id field on "Employee access right (SEC005) screen" to avoid spaces in future.

2) For existing IDs, need to work with the counties to update the Employee IDs to eliminate the space.

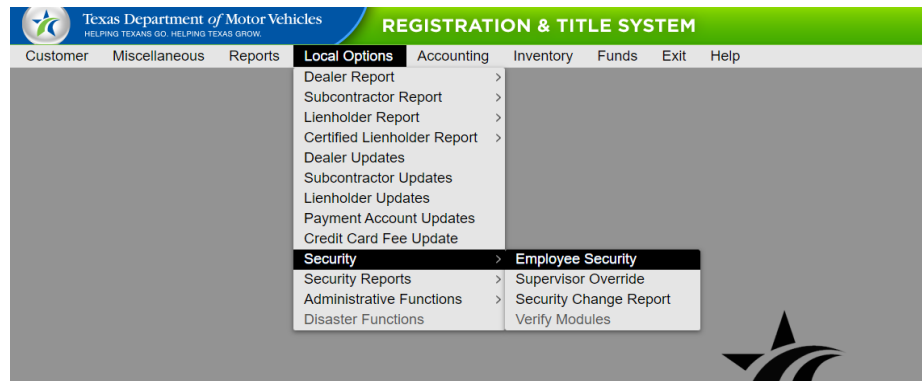

When user inputs employee id with space the following error message will be shown.

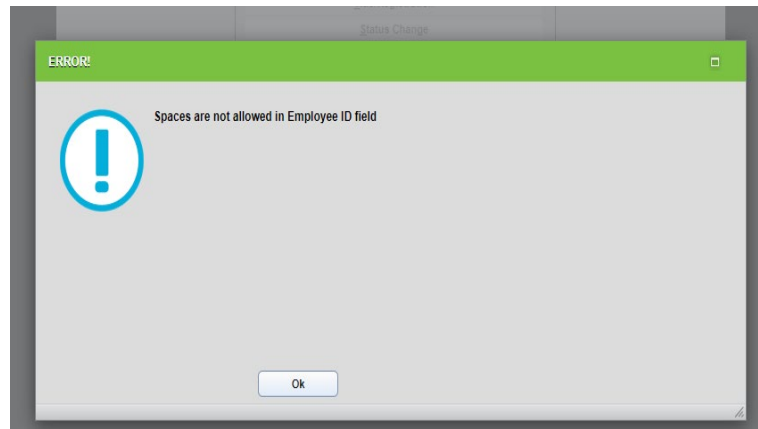

**RRTS-31425**

**TLETS Fix Inquiry Response spacing issue**

**Example:** If the reg plate is cancelled and while searching for the same reg plate, on the web service response there is no space between status of the reg plate and number.

Actual behavior: PLATE **NSG1007CANCELLED**

Expected behavior: PLATE **NSG1007 CANCELLED**

**RRTS-22498**

**Child Support Removal Issue**

VTR VDM users are able to remove the child support remark in real time from a title when a title record is not active.

```

RTS.MNF.601.001          REGISTRATION AND TITLE SYSTEM          M446601
DBID: SYST              MAINTAIN CUSTOMER VEHICLE RECORDS      Mar 31 2023
                                                                03:01:58 PM

A  ADD NEW REGIS RECORD          L  SET/REMOVE LEGAL RESTRAINT
B  BROWSE VEHICLE RECORD        M  MODIFY VEHICLE RECORD
C  SET/REMOVE VEHICLE CRUSHED   N  SET/REMOVE BONDED TITLE CODE
D  DELETE VEHICLE RECORD        R  REPLACE REGIS RECORD
E  DELETE REGIS RECORD          S  SEND TITLE INFO TO NMVTIS
F  TOLL SCOFFLAW RECORD MAINTEN T  VEHICLE TRANSFER NOTIFICATION
G  REAL-TIME UPDATE OF WEBDEALER V  RESET VIN/DOCNO IN CANC PLATES FILE
H  REAL-TIME RESET OF CHILD SUPP X  SET/REMOVE EXPORT INDI

                               [h] SELECTION

DOC NO: 16310139669110706    PREV TTL NO: [ ] JURIS: TX
VIN: [ ]                    PREV VIN: [ ]
PLATE NO: [ ]
  
```

```

RTS.MNF.622.001          REGISTRATION AND TITLE SYSTEM          M446622
DBID: SYST  INACTIVE      REAL TIME RESET OF CHILD SUPPORT REMARK  Mar 31 2023
                                                                2:45:10 PM

VEHICLE INFO
DOC NO: 16310139669110706    VIN: 1FTDF1723VKB00165    PLATE NO: 07FWH4
TITLE DATE: 11 19 2009      YEAR/MAKE: 1999 FORD PIC    EXPMO/YR: 10 2010
                                                                PLATE CD: TKP

OWNER INFO
NAME: ELFRIDA BARMETTLER
     DAYNA BEHRNS
ADDRESS: 960 DENVER AVENUE
        4197 HEAVENS WAY
        SAN MARCOS GERM 78052

CHILD SUPPORT IN ARREARS INDICATOR: 1

ENTR=PROCESS  F1=HELP          F11=CANCEL
  
```

|                                       |                          |                                  |                               |                           |
|---------------------------------------|--------------------------|----------------------------------|-------------------------------|---------------------------|
| RTS.MNF.622.001                       |                          |                                  | REGISTRATION AND TITLE SYSTEM | M446622                   |
| DBID: SYST                            | INACTIVE                 | REAL TIME RESET OF CHILD SUPPORT | REMARK                        | Mar 31 2023<br>2:49:50 PM |
| <b>VEHICLE INFO</b>                   |                          |                                  |                               |                           |
| DOC NO: 16310139669110706             | VIN: 1FTDF1723VKB00165   | PLATE NO: 07FWH4                 |                               |                           |
| TITLE DATE: 11 19 2009                | YEAR/MAKE: 1999 FORD PIC | EXPMO/YR: 10 2010                |                               |                           |
|                                       |                          | PLATE CD: TKP                    |                               |                           |
| <b>OWNER INFO</b>                     |                          |                                  |                               |                           |
| NAME: ELFRIDA BARMETTLER              |                          |                                  |                               |                           |
| DAYNA BEHRNS                          |                          |                                  |                               |                           |
| ADDRESS: 960 DENVER AVENUE            |                          |                                  |                               |                           |
| 4197 HEAVENS WAY                      |                          |                                  |                               |                           |
| SAN MARCOS GERM 78052                 |                          |                                  |                               |                           |
| CHILD SUPPORT IN ARREARS INDICATOR: 0 |                          |                                  |                               |                           |
| ENTR=PROCESS                          |                          | F1=HELP                          |                               | F11=CANCEL                |

|  |                                       |              |                               |                            |                        |                              |                         |                         |                                   |                                |                         |                        |                       |                             |                                    |                                 |                                     |                                       |                                    |                          |
|--|---------------------------------------|--------------|-------------------------------|----------------------------|------------------------|------------------------------|-------------------------|-------------------------|-----------------------------------|--------------------------------|-------------------------|------------------------|-----------------------|-----------------------------|------------------------------------|---------------------------------|-------------------------------------|---------------------------------------|------------------------------------|--------------------------|
| RTS622186-I-CHILD SUPPORT INDI RESET FOR DOCNO 16310139669110706 ACCEPTED  |                                       |              |                               |                            |                        |                              |                         |                         |                                   |                                |                         |                        |                       |                             |                                    |                                 |                                     |                                       |                                    |                          |
| RTS.MNF.601.001  |                                       |              | REGISTRATION AND TITLE SYSTEM | M446601                    |                        |                              |                         |                         |                                   |                                |                         |                        |                       |                             |                                    |                                 |                                     |                                       |                                    |                          |
| DBID: SYST   | MAINTAIN CUSTOMER VEHICLE RECORDS     |              |                               | Mar 31 2023<br>02:49:35 PM |                        |                              |                         |                         |                                   |                                |                         |                        |                       |                             |                                    |                                 |                                     |                                       |                                    |                          |
| <table border="0"> <tr> <td>A ADD NEW REGIS RECORD</td> <td>L SET/REMOVE LEGAL RESTRAINT</td> </tr> <tr> <td>B BROWSE VEHICLE RECORD</td> <td>M MODIFY VEHICLE RECORD</td> </tr> <tr> <td>C SET/REMOVE VEHICLE CRUSHED DATE</td> <td>N SET/REMOVE BONDED TITLE CODE</td> </tr> <tr> <td>D DELETE VEHICLE RECORD</td> <td>R REPLACE REGIS RECORD</td> </tr> <tr> <td>E DELETE REGIS RECORD</td> <td>S SEND TITLE INFO TO NMVTIS</td> </tr> <tr> <td>F TOLL SCOFFLAW RECORD MAINTENANCE</td> <td>T VEHICLE TRANSFER NOTIFICATION</td> </tr> <tr> <td>G REAL-TIME UPDATE OF WEBDEALER GDN</td> <td>V RESET VIN/DOCNO IN CANC PLATES FILE</td> </tr> <tr> <td>H REAL-TIME RESET OF CHILD SUPPORT</td> <td>X SET/REMOVE EXPORT INDI</td> </tr> </table> |                                       |              |                               |                            | A ADD NEW REGIS RECORD | L SET/REMOVE LEGAL RESTRAINT | B BROWSE VEHICLE RECORD | M MODIFY VEHICLE RECORD | C SET/REMOVE VEHICLE CRUSHED DATE | N SET/REMOVE BONDED TITLE CODE | D DELETE VEHICLE RECORD | R REPLACE REGIS RECORD | E DELETE REGIS RECORD | S SEND TITLE INFO TO NMVTIS | F TOLL SCOFFLAW RECORD MAINTENANCE | T VEHICLE TRANSFER NOTIFICATION | G REAL-TIME UPDATE OF WEBDEALER GDN | V RESET VIN/DOCNO IN CANC PLATES FILE | H REAL-TIME RESET OF CHILD SUPPORT | X SET/REMOVE EXPORT INDI |
| A ADD NEW REGIS RECORD   | L SET/REMOVE LEGAL RESTRAINT          |              |                               |                            |                        |                              |                         |                         |                                   |                                |                         |                        |                       |                             |                                    |                                 |                                     |                                       |                                    |                          |
| B BROWSE VEHICLE RECORD  | M MODIFY VEHICLE RECORD               |              |                               |                            |                        |                              |                         |                         |                                   |                                |                         |                        |                       |                             |                                    |                                 |                                     |                                       |                                    |                          |
| C SET/REMOVE VEHICLE CRUSHED DATE  | N SET/REMOVE BONDED TITLE CODE        |              |                               |                            |                        |                              |                         |                         |                                   |                                |                         |                        |                       |                             |                                    |                                 |                                     |                                       |                                    |                          |
| D DELETE VEHICLE RECORD  | R REPLACE REGIS RECORD                |              |                               |                            |                        |                              |                         |                         |                                   |                                |                         |                        |                       |                             |                                    |                                 |                                     |                                       |                                    |                          |
| E DELETE REGIS RECORD  | S SEND TITLE INFO TO NMVTIS           |              |                               |                            |                        |                              |                         |                         |                                   |                                |                         |                        |                       |                             |                                    |                                 |                                     |                                       |                                    |                          |
| F TOLL SCOFFLAW RECORD MAINTENANCE   | T VEHICLE TRANSFER NOTIFICATION       |              |                               |                            |                        |                              |                         |                         |                                   |                                |                         |                        |                       |                             |                                    |                                 |                                     |                                       |                                    |                          |
| G REAL-TIME UPDATE OF WEBDEALER GDN  | V RESET VIN/DOCNO IN CANC PLATES FILE |              |                               |                            |                        |                              |                         |                         |                                   |                                |                         |                        |                       |                             |                                    |                                 |                                     |                                       |                                    |                          |
| H REAL-TIME RESET OF CHILD SUPPORT   | X SET/REMOVE EXPORT INDI              |              |                               |                            |                        |                              |                         |                         |                                   |                                |                         |                        |                       |                             |                                    |                                 |                                     |                                       |                                    |                          |
| <b>H SELECTION</b>   |                                       |              |                               |                            |                        |                              |                         |                         |                                   |                                |                         |                        |                       |                             |                                    |                                 |                                     |                                       |                                    |                          |
| DOC NO:  | 16310139669110706                     | PREV TTL NO: |                               | JURIS: TX                  |                        |                              |                         |                         |                                   |                                |                         |                        |                       |                             |                                    |                                 |                                     |                                       |                                    |                          |
| VIN:   |                                       | PREV VIN:    |                               |                            |                        |                              |                         |                         |                                   |                                |                         |                        |                       |                             |                                    |                                 |                                     |                                       |                                    |                          |
| PLATE NO:  | 07FWH4                                |              |                               |                            |                        |                              |                         |                         |                                   |                                |                         |                        |                       |                             |                                    |                                 |                                     |                                       |                                    |                          |
| ENTR=CONTINUE  |                                       | F1=HELP      |                               | F5=REFRESH                 |                        |                              |                         |                         |                                   |                                |                         |                        |                       |                             |                                    |                                 |                                     |                                       |                                    |                          |
|  |                                       |              |                               | F11=CANCEL                 |                        |                              |                         |                         |                                   |                                |                         |                        |                       |                             |                                    |                                 |                                     |                                       |                                    |                          |

**RRTS-28505**

**ITSR 258776: Update NMVTIS Brand Mapping**

NMVTIS Brand 28 (Street Rod) is now ignored when received from NMVTIS and no longer generates an error.

NMVTIS Brand 16 (Salvage Retention) maps to NMVTIS Brand 32 (Owner Retained) instead of 09 (Rebuilt). This generates an error if we do not have Brand 32 or a rebuilt salvage was not processed.

NMVTIS Brand 31 (Totaled) maps to NMVTIS Brand 11 (Salvage) instead of 08 (Junk). Transactions processed as a rebuilt salvage will not generate an error.

NMVTIS Brand 50 (Salvage - Other) maps to NMVTIS Brand 11 (Salvage) instead of 08 (Junk). Transactions processed as a rebuilt salvage will not generate an error.

**RRTS-13829**

**ITSR 151249: Automatically mark VIN errors as Rejected and provide report access to Counties**

Currently, TxDMV Regional Service Centers email counties the RTS.TTL.9462 and 9463 reports each morning.

Solution:

1) Records that have invalid VINs are automatically marked as "TITLE REJECTED" with "TITLE CONTROL SYSTEMS" and a new report was created in Cognos for counties to pull the rejected transactions.

2) Title Rejection Report is available to the county and RSCs through Cognos under the Title folder.

The report includes invalid VIN related rejections, as well as rejections that counties submitted through RTS POS through the Reject Title in Process event.

The report contains a Reject Reason Code and the Rejection Reason:

| Reject Reason Code | Reject Reason Description   |
|--------------------|---|
| 1                  | Custom message that was entered by the county in the Reject Title In Process Event in RTS POS |
| 2                  | VIN IS INVALID  |
| 3                  | VIN IS TOO SHORT  |
| 4                  | VIN IS TOO LONG   |



Example Report:

| Texas Department of Motor Vehicles |             |                        |                  |                   |                      |                   | Registration and Title System Report |                    |                           |
|------------------------------------|-------------|------------------------|------------------|-------------------|----------------------|-------------------|--------------------------------------|--------------------|---------------------------|
| RTS.TTL.023                        |             | TITLE REJECTION REPORT |                  |                   |                      |                   |                                      |                    |                           |
| Office Issuance Number             | Office Name | Transaction ID         | Transaction Date | Document Number   | License Plate Number | VIN               | Title Rejection Date                 | Reject Reason Code | Reject Reason Description |
| 77                                 | FLOYD       | 29899845075204213      | 2023-05-31       | 07741945074250002 | BBB0392              | 5YFBU4EE8DP187638 | 2023-06-01                           | 1                  | INCORRECT MAKE            |
| 77                                 | FLOYD       | 07782845076093137      | 2023-06-01       | 07741945074250002 | BBB0392              | 5YFBU4EE8DP187638 | 2023-06-01                           | 1                  | INCORRECT MAKE            |
| 77                                 | FLOYD       | 07782845076093520      | 2023-06-01       | 07741945074250003 | BBB0393              | 3N1CE2CP3FL388827 | 2023-06-01                           | 1                  | MAKE ENTERED WRONG        |
| 77                                 | FLOYD       | 29899845075204204      | 2023-05-31       | 07741745074250001 | BBB0389              | 1GN5CAE07MR178873 | 2023-06-01                           | 1                  | MISSING SIGNATURE         |
| 77                                 | FLOYD       | 07782845076093159      | 2023-06-01       | 07741745074250001 | BBB0389              | 1GN5CAE07MR178873 | 2023-06-01                           | 1                  | MISSING SIGNATURE         |
| 77                                 | FLOYD       | 07781045076101605      | 2023-06-01       | 07782945074124751 | RAU478               | G0052GGD44867     | 2023-06-01                           | 1                  | WRONG ADDRESS             |
| 77                                 | FLOYD       | 29899845076204222      | 2023-06-01       | 07742345075250004 | BBB0466              | 2HNYD18661H521212 | 2023-06-01                           | 2                  | VIN IS INVALID            |
| 77                                 | FLOYD       | 29899845076204224      | 2023-06-01       | 07742345075250002 | BBB0465              | 2HNYD18661H521234 | 2023-06-01                           | 2                  | VIN IS INVALID            |
| 77                                 | FLOYD       | 29899845076204226      | 2023-06-01       | 07742345075250003 | BBB0464              | 2HNYD18661H521235 | 2023-06-01                           | 2                  | VIN IS INVALID            |

## Appendix

Other changes for RTS in 23.3 Release include:

| ID         | Summary  |
|------------|--|
| RRTS-18451 | RTS Core Online - Transaction Summary Report fails if Dataset Name is not entered      |
| RRTS-21803 | When Security Empld contains a space, inventory is not appropriately allocated         |
| RRTS-22175 | RF: 227021, 230769 - RTS POS, NICUSA.COM link gives error, wrong URL                   |
| RRTS-22323 | Part 1 - ITSR Prevent Issuance of Duplicate General Issue Plate Middle Tier Validation |
| RRTS-22498 | Child Support Removal Issue  |
| RRTS-22766 | eTITLE ELT Release is going through NMVTIS Inquiry                                     |
| RRTS-27114 | Regpen change the registration expiration date   |
| RRTS-31425 | TLETS spacing issue  |
| RRTS-31466 | Title only - extended registration trailer error                                       |
| RRTS-31553 | 'Credit Card Fee has been added.' pop up screen appears twice                          |
| RRTS-31642 | Renewal Notice for specialty license plate renewal, should not have P&H Fee.           |
| RRTS-32024 | Incorrect Fee Calculation for IRENEW 2 Year Registration when Regular Exempt           |
| RRTS-32163 | Two years of inspection but only one year of registration                              |
| RRTS-32182 | SB-15: Modify the P446809SEEDB job to pick up the latest GDG version of the input file |
| RRTS-32186 | Null Pointer Exception when attempt to validate DealerGDN in POS Title                 |
| RRTS-32189 | OpenText: ADDR SQLCODE - 302 Data too long for target column                           |
| RRTS-32277 | Add SQLCODE -407 to the list of SQLCODES for which we print parameters                 |
| RRTS-32280 | Fields w/ Invalid Values are not showing in RED upon pressing Enter                    |
| RRTS-32308 | Invalid request error while searching valid buyer tag with long name in TLETS          |

|            |  |
|------------|--|
| RRTS-32324 | ITSR: Austin FC - Vendor SLP   |
| RRTS-32380 | RTS Core Online transaction report option loses some reports                                       |
| RRTS-32386 | TLETS doesn't show up the correct Sales Price  |
| RRTS-32479 | ITSR: Texas Realtor Non-Vendor SLP   |
| RRTS-32527 | IVTRS: Exempt pop-up message:  |
| RRTS-32543 | add CLEANUPWF to RTS Batch   |
| RRTS-32676 | Asymmetric layout in MRG024 screen   |
| RRTS-32706 | REGPEN event dates are not working correctly as expected   |
| RRTS-32712 | RTS POS Middle Tier should limit Date Range when searching for In-Process Special Plates           |
| RRTS-32718 | RTS-TxT-VehicleLinkingService fix refreshIndex method  |
| RRTS-32776 | Remedy 298413: County Renewals Report RTS.TTL.9183 Needs TRENEW counts                             |
| RRTS-32801 | ITSR: Discontinue Two Vendor SLPs  |
| RRTS-32805 | Special plate 17504DV has DELETE_INDI = 1 but not purged after a year                              |
| RRTS-32807 | IRENEW - SQLCODE - 302 (Too Long) from IVTRS; CustPhoneNo should have no punctuation               |
| RRTS-32811 | Internet Trace number not saved on Fund_Func_Trans for TRENEW transactions                         |
| RRTS-32814 | Some online renewals are getting option for two-year renewal when not eligible                     |
| RRTS-32840 | EReminder and ERNO "Go Paperless" Screens Shows up NULL, when toggling between English and Spanish |
| RRTS-32948 | BlackBookClient does not set connection timeout, only read timeout                                 |
| RRTS-33204 | VIN 3FA6P0H78JR178379 is showing using RTS-Core online, but record does not pull up in MVDI        |