



Texas Department of Motor Vehicles

HELPING TEXANS GO. HELPING TEXAS GROW.

Registration and Title System

Point of Sale Headquarters and Regional Service Centers Release Notes

Release 24.3

08/13/2024

Contents

About the Release & RTS POS Overview2

Summary of Enhancements3

Enhancements in RTS POS 24.34

Defects Addressed in RTS POS 24.3..... 10

Table 1: Revision Table

Version	Date	Description	Author
1.0	08/13/2024	Final Version	J. Kirk

About the Release

These Release Notes contain information about new features, enhancements, and reported issues resolved in this release of the Registration and Title System Point of Sale (RTS POS).

Release Notes are located under the **Release Notes & Support** tab on the TAC Hub (www.txdmv.gov/tax-assessor-collectors).

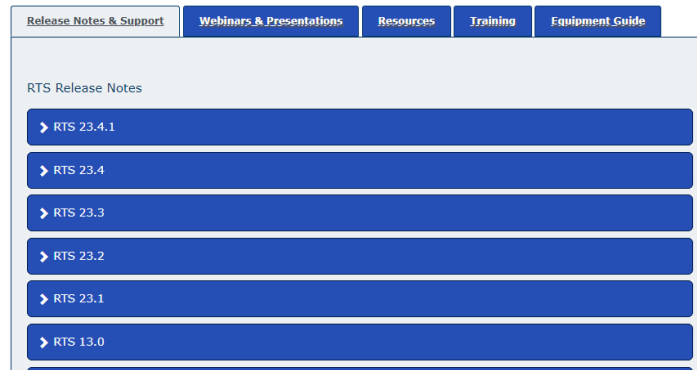

RTS POS Overview

The refactored RTS POS is a web-based application designed to process vehicle registrations, titles, and temporary permits for Texas motorists. RTS POS provides functions for cash accounting, funds allocations, and a full audit trail along with inventory control for license plates, windshield/plate stickers, and temporary permits.

Getting Help

When logged in to the RTS POS, you can display reference information about using the RTS POS and get specific application-level help.

- To get application-level help, click **Help** on the page you are viewing.
- To see the entire user assistance web site, select **Help > User Guide** on the main page menu bar.

Additional Resources

For additional resources for the RTS POS, see the TAC hub (www.txdmv.gov/tax-assessor-collectors). Open the **Resources** tab, select **Publications & Manuals | TAC | RTS Support**.



Summary of Enhancements

RRTS-15188	Single Field Entry on Title Release/Reject in RTS Core
RRTS-22352	TxIRP Registration Updates
RRTS-35245	Premium Embossed - Black & Gold Specialty License Plate
RRTS-35248	Changes for embossed plate (new order and replacement) - not manufactured by the Texas Department of Criminal Justice (TDCJ)
RRTS-35497	Premium Embossed - Black & Yellow Specialty License Plate
RRTS-35498	Florida A & M University Specialty License Plate
RRTS-35735	Blue & Gold Premium Embossed Specialty License Plate
RRTS-35736	Phi Beta Sigma Specialty License Plate

Enhancements in RTS POS 24.3

RRTS-15188 Single Field Entry on Title Release/Reject in RTS Core

RTS Core has been updated to require a single field entry for the 17 digit title number.

RTS Core
[Print](#)

RTS.MNF.305.000	REGISTRATION AND TITLE SYSTEM	M446305
DBID: DEV	TITLE RELEASE/REJECT	Aug 12 2024
		10:48:44 AM

45,000 :DAILY MAXIMUM TITLES
:RELEASED/REJECTED TITLES
:NON-RELEASED TITLES

	COUNTY	AMDATE	WSID	SEQ
BATCH INFORMATION:	<input type="text"/>	<input type="text"/>	<input type="text"/>	<input type="text"/>

TITLE NUMBER:

ENTR=CONTINUE F1=HELP F5-CLEAR SCREEN F11-CANCEL

ENTR	PF1	PF2	PF3	PF4	PF5	PF6	PF7	PF8	PF9	PF10	PF11	PF12	PF13
PF14	PF15	PF16	PF17	PF18	PF19	PF20	PF21	PF22	PF23	PF24	CLR	PA1	
PA2	PA3	PGDN	PGUP										

RRTS-22352 TxIRP Registration Updates

The RTS system will now make the automatic updates for TXIRP titles and registration eliminating error(s) when the plate number, expiration date, or plate type is blank, and other manual workaround(s) like TONLY.

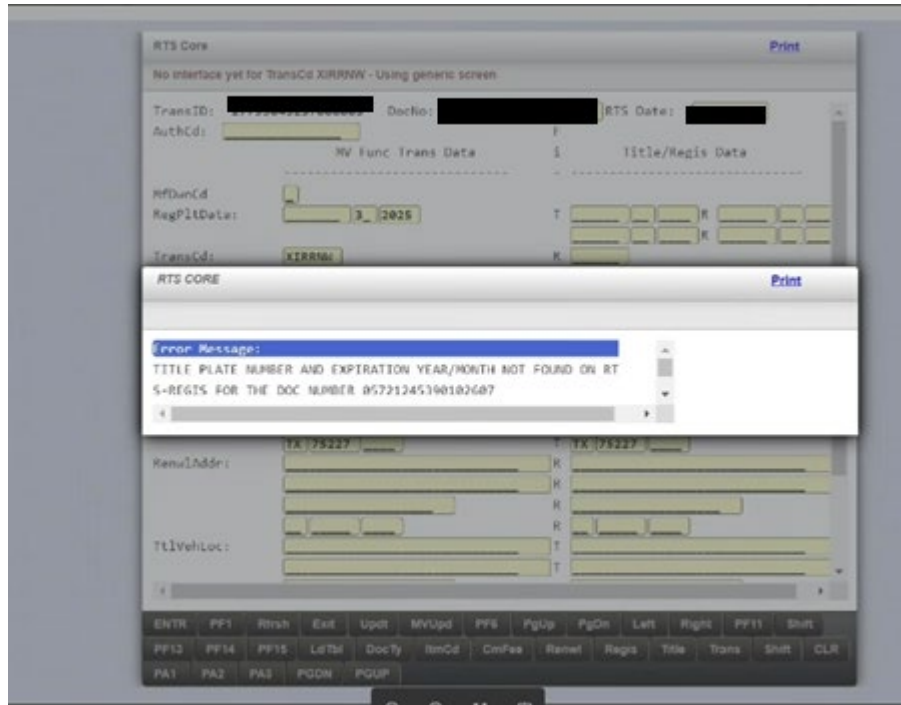

RRTS-35245 Premium Embossed - Black & Gold Specialty License Plate

The Black & Gold premium embossed plate are now available on MyPlates.com for purchase.

New Premium Embossed Plate:



The new Premium Embossed – Black & Gold plate should be available for the public to buy in the My Plates program as a category E (embossed personalized), a category S (Embossed Background Only):

	One year	Three-year	Five-year
Background	\$125.00	\$205.00	\$250.00
Personalized	\$270.00	\$520.00	\$570.00

RRTS-35248 Changes for premium embossed plates (new order and replacement) - not manufactured by Texas Department of Criminal Justice (TDCJ)

RTS users can replace any new embossed plate(s) in RTS POS, by completing a Replacement transaction. The replacement request order will systematically be sent to MyPlates, for manufacturing.

- Black & Gold Specialty License Plate
- Black & Yellow Specialty License Plate
- Blue & Gold Specialty License Plate

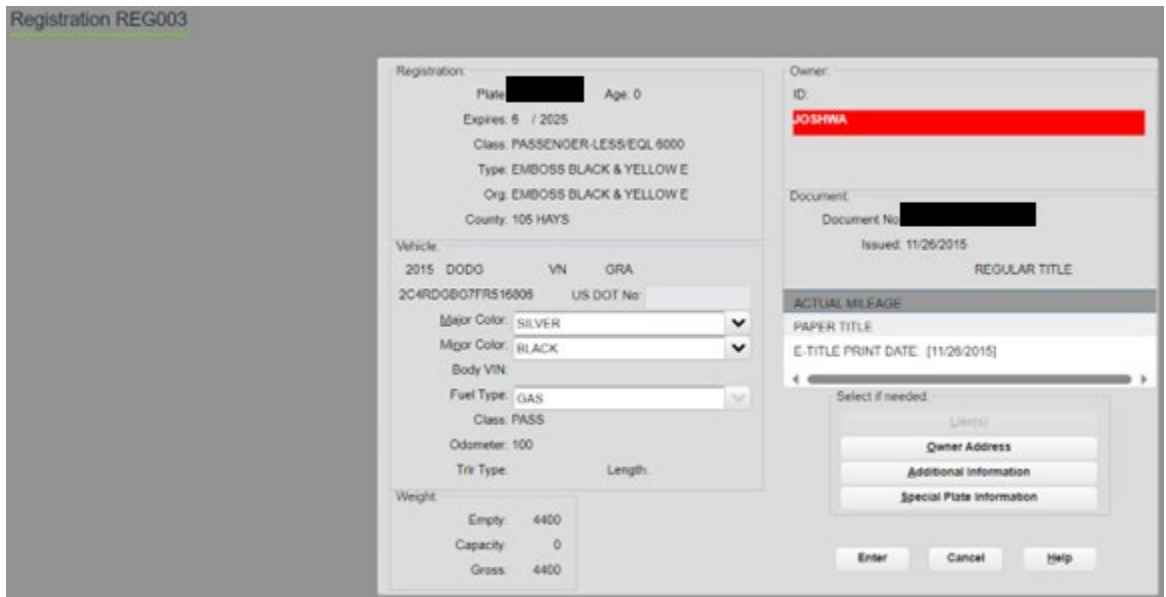
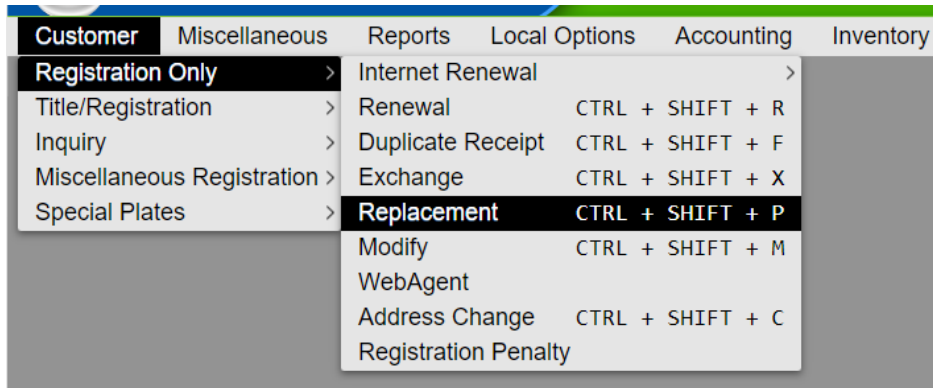

Replacement Choices REG016

Select One:

Plate & Sticker

Sticker

Plate

Plate Selection REG011

Select One:

Same Plate Type: EMBOSS BLACK & YELLOW E

New Plate Type: PASSENGER-TRUCK PLT

Select One:

Manufacture Same Plate No

Manufacture New Plate No

Issue From Inventory

Signed Affidavit:

Yes

No

Replacement plates will be assessed a \$6.50 replacement fee.

Fees Due PMT004

Fees Description	Item Price
REPLACEMENT FEE	\$6.00
AUTOMATION FEE	\$0.50
Transaction Total: \$6.50 Previous Trans. Total: \$.00 Total Due: \$6.50	

Misc Fees

RRTS-35497 Premium Embossed - Black & Yellow Specialty License Plate

The Black & Yellow premium embossed plate are now available on MyPlates.com for purchase.

New Premium Embossed Plate



The new Premium Embossed – Black & Yellow passenger plate should have 8 characters and 8 bytes. The new Premium Embossed – Black & Yellow plate should be available for the public to buy in the My Plates program as a category E (embossed personalized), a category S (Embossed Background Only):

	One year	Three-year	Five-year
Background	\$125.00	\$205.00	\$250.00
Personalized	\$270.00	\$520.00	\$570.00

RRTS-35498 Florida A & M University Specialty License Plate

The Florida A&M plates are now available on MyPlates.com for purchase.



The new Florida A&M University passenger plate should have 6 characters and 6 bytes. The new motorcycle plate should have 5 characters and 5 bytes.

The new Florida A&M University design should be available for the public to buy in the My Plates program as a category C (personalized) and a category D (Background Only) for the terms and prices below:

	One year	Three-year	Five-year
Background	\$50.00	\$130.00	\$175.00
Personalized	\$150.00	\$400.00	\$450.00

RRTS-35735 Blue & Gold Premium Embossed Specialty License Plate

The Blue & Gold premium embossed plates are now available on MyPlates.com for purchase.

New Premium Embossed Plate:



The new Premium Embossed – Blue & Gold passenger plate should have 8 characters and 8 bytes. The new Premium Embossed – Blue & Gold plate should be available for the public to buy in the My Plates program as a category E (embossed personalized), a category S (Embossed Background Only):

	One year	Three-year	Five-year
Background	\$125.00	\$205.00	\$250.00
Personalized	\$270.00	\$520.00	\$570.00

RRTS-35736 Phi Beta Sigma Specialty License Plate

The Phi Beta Sigma plates are now available for pre-order on MyPlates.com.

PHI BETA SIGMA



NOTES: The new Phi Beta Sigma passenger plate should have 6 characters and 6 bytes. The new motorcycle plate should have 5 characters and 5 bytes.

The new Phi Beta Sigma plate should be available for the public to buy in the My Plates program as a category C (personalized) and a category D (Background Only) for the terms and prices below:

	One year	Three-year	Five-year
Background	\$50.00	\$130.00	\$175.00
Personalized	\$150.00	\$400.00	\$450.00

Defects Addressed in RTS Release 24.3

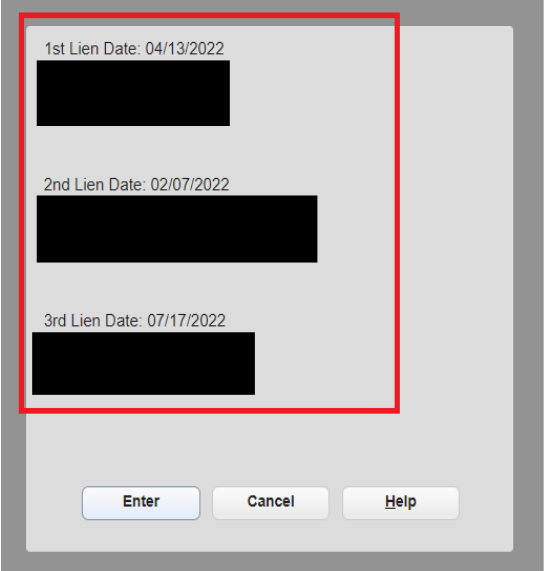
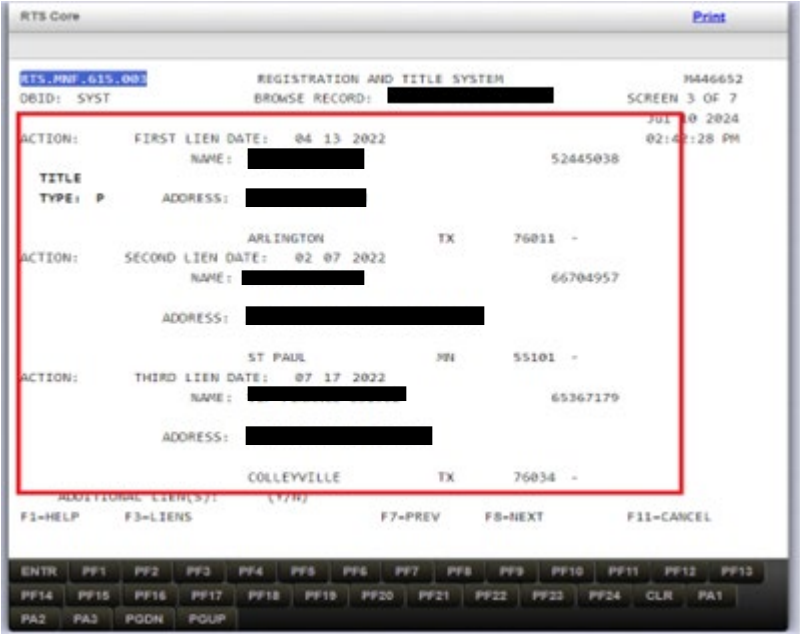
ID	Description
RRTS-13831	<p>Display correct Lienholder Name & Address in MVINet</p> <p>When viewing vehicle record information in MVINet, the lienholder name and address will consistently return the same information across all RTS related systems. RTS POS, RTS Core, and MVINet will display the lienholder name and address based on the lien date.</p> <p>RTS POS:</p>  <p>RTS Core:</p> 

MVINET:

VTR Inquiry by Registration (Single Plate Number)

Enter Expiration Year: Enter Plate Number: *

```

LIC ██████ MAY/2024 OLD # ██████ NOV/2022 EMT 3300 GWT 3300
PASSENGER-TRUCK FLT, STR REG CLASS 25 4 44.90 DENTON CNTY
TITLE ██████ ISSUED 05/15/2022 ODOMETER 102335 REG DT 06/07/2023
YR:2018 MAK:NISS MODL:350 BODY STYL:2D VEN CLS:PASS SALE PRC: $0.00
VIN: ██████ BODY VIN: COLOR: UNKNOWN
PREV OMR ██████ LUFKIN TX
OWNER ██████ MESQUITE, TX, 75007
LIEN 04/13/2022, ██████ ARLINGTON, TX, 76011
2ND LIEN 02/07/2022 ██████ ST PAUL, MN, 5
5101
3RD LIEN 07/17/2022, LIENHOLDER -- DATA UNAVAILABLE, 65367179, , , ,
PLATE AGE: 2 LAST ACTIVITY 02/08/2021 RENEW OPT OUT IN
REMARKS ACTUAL MILEAGE, PAPER TITLE, FUEL TYPE: GAS, DUPLICATE REG - RECORD 1
OF 2.
    
```

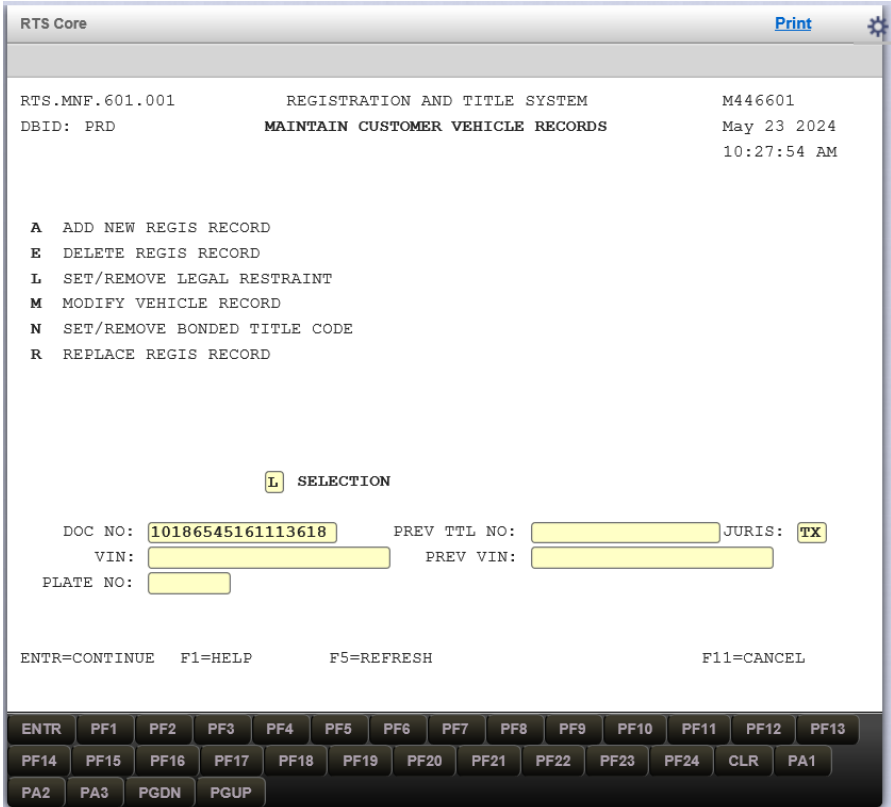
ID	Description
RRTS-26529	<p>Removal of Off-Highway Use Only Legal Restraint in RTS Core</p> <p>Title Control System (TCS) users will now have the ability to add or remove the Off-Highway legal restraint on existing Off-Highway vehicle records in RTS Core when the odometer reading is blank, missing, or the brand is blank.</p>  <p>The screenshot shows the 'RTS Core' application window. At the top, it displays 'RTS.MNF.601.001 REGISTRATION AND TITLE SYSTEM M446601' and 'DBID: PRD MAINTAIN CUSTOMER VEHICLE RECORDS May 23 2024 10:27:54 AM'. Below this is a menu with options: A ADD NEW REGIS RECORD, E DELETE REGIS RECORD, L SET/REMOVE LEGAL RESTRAINT, M MODIFY VEHICLE RECORD, N SET/REMOVE BONDED TITLE CODE, and R REPLACE REGIS RECORD. The 'L' SELECTION menu is highlighted. Below the menu are input fields for DOC NO (10186545161113618), PREV TTL NO, JURIS (TX), VIN, PREV VIN, and PLATE NO. At the bottom, there are function keys: ENTR=CONTINUE, F1=HELP, F5=REFRESH, and F11=CANCEL. A keyboard layout is shown at the very bottom of the screenshot.</p>



```

RTS.MNF.609.001          REGISTRATION AND TITLE SYSTEM          M446609
DBID: UAT  ACTIVE          SET/REMOVE LEGAL RESTRAINT          Aug 12 2024
DPID:                                11:28:18 AM
VEHICLE INFO
DOC NO: ██████████ VIN: ██████████ PLATE NO:
TITLE DATE: 00 00 0000 YEAR/MAKE: 2006 POLA RAN EXPMO/YR:
PROCS CD: H AUDIT ID: ██████████ PLATE CD:
DOC TYPE: 2 OFF-HIGHWAY USE ONLY

OWNER INFO
NAME: ██████████
ADDR: ██████████
HOUSTON TX 77086

LEGAL RESTRAINT: 
TITLE REVOKED? 
REGIS INVALID? 
RECONDITIONED:  SALVAGE STATE: 
FLOOD DAMAGE? 

ENTR=PROCESS F1=HELP F5=REFRESH F11=CANCEL

```

VTR Inquiry by Vehicle Identification Number (VIN)

Enter Vehicle Identification Number: *

```

LIC          OLD ██████████ APR/2009 ENT 0 GWT 0
, STRR      REG CLASS 145 $ 70.80 HARRIS CNTY
TITLE ██████████ ISSUED ODOMETER N/A REG DT 08/25/2023
YR:2006 MAK:POLA MODL:RAN BOY STYL:MC VEH CLS:OFFHWY SALE PRC: $0.00
VIN: ██████████ DUPLICATE VIN: COLOR: GREEN
PREV TTL: JUR TX TTL # 12300339574155317 ISSUE 05/20/2008
PREV OWN ██████████ HOUSTON, TX
OWNER ██████████ HOUSTON, TX, 77086
PLATE AGE: 1 LAST ACTIVITY 08/09/2024 LSLMF OFC: 288
REMARKS NO REGISTRATION - ATV/UTV.TITLE APPLICATION AWAITING RELEASE.DATE OF
ASSIGNMENT:2023/07/07.FAPER TITLE.FUEL TYPE: UNKNOWN.OFF-HIGHWAY USE ONLY.D
DUPLICATE VIN - RECORD 1 OF 2.

```

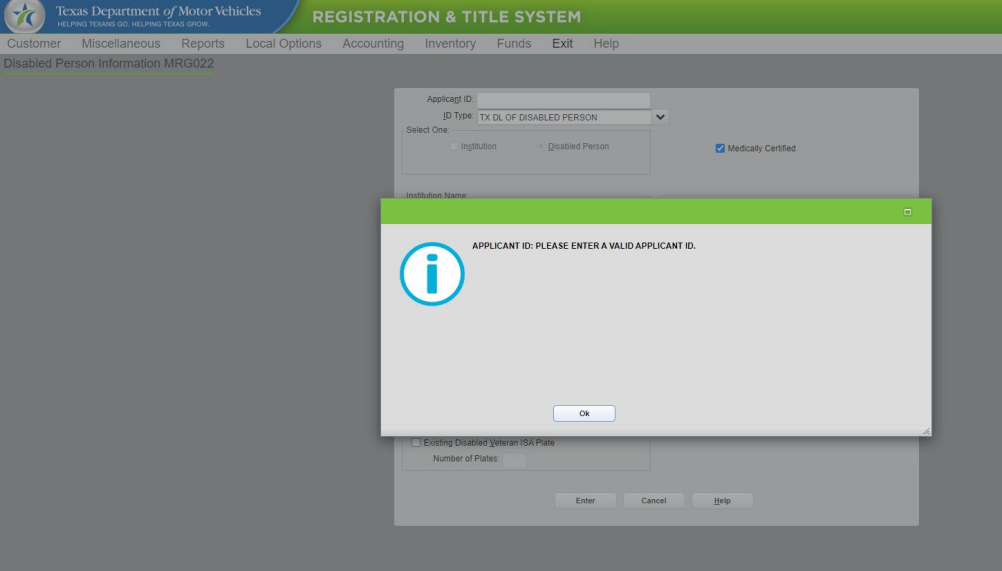
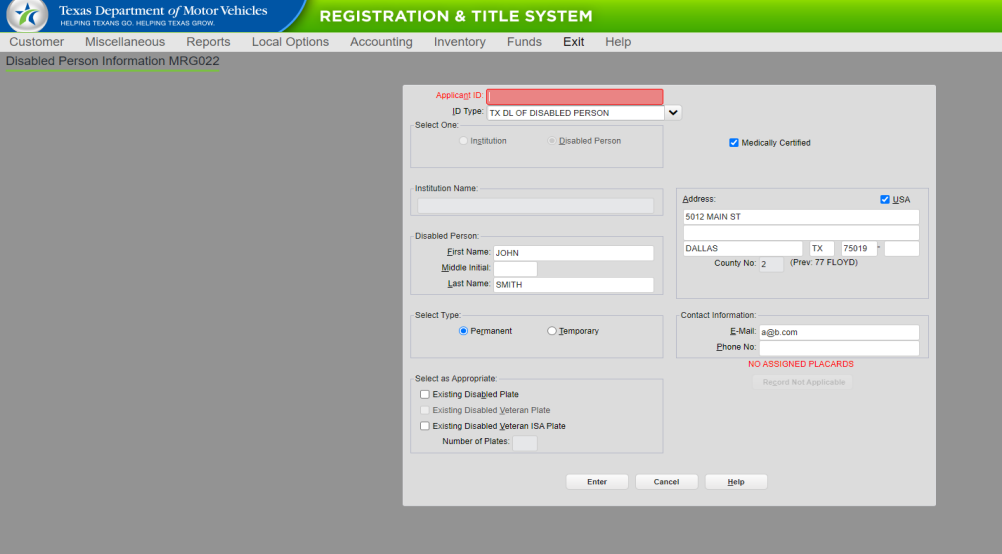
ID	Description
RRTS-32264	<p>The MRG022 screen now has validation to ensure users cannot remove the Applicant ID which is a required field.</p>  

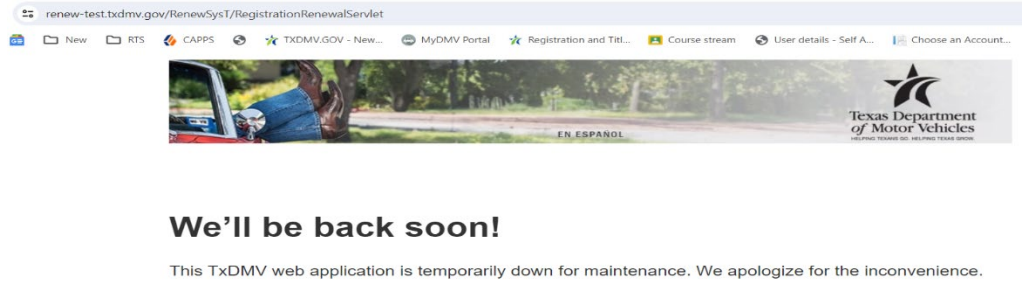
ID	Description
RTS-33035	<p>Adding banner when preventing user access during deployments.</p> <p>Impacted Services: Texas by Texas, IVTRS, webSUB, Temp "webPermits" Permits, IVTRS and webDEALER.</p> 

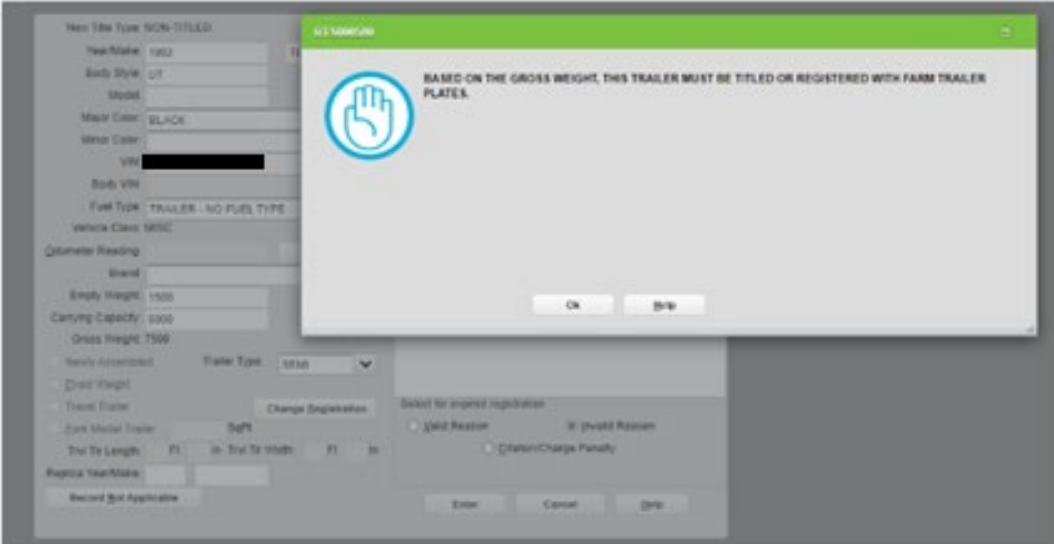
ID	Description
RTS-33309	<p>Require Title for Trailers with GVW > 4000 lbs.</p> <p>RTS POS, IVTRS, and webSUB will now validate and present a hard stop during a registration renewal event for non-titled trailers when the carrying capacity is increased making the GVW >4000 lbs., requiring the trailer to be titled unless qualified and obtaining farm license plates.</p> <p>RTS POS:</p> 

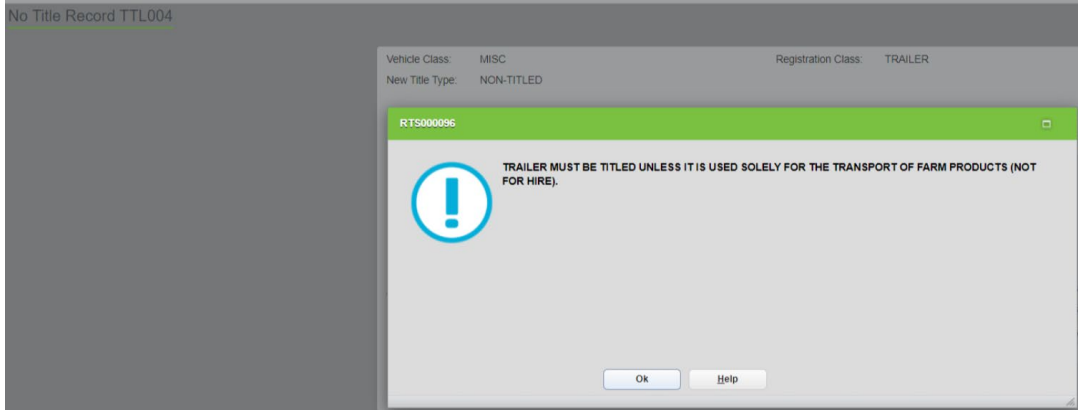

IVTRS:



Your Vehicle Does Not Qualify for Online Registration Renewal. Contact Your Local County Tax Assessor-Collector's Office or the Texas Department of Motor Vehicles at 512-465-3000 or toll-free 1-888-DMVGOTX(368-4689) for Further Assistance.

[Continue](#)

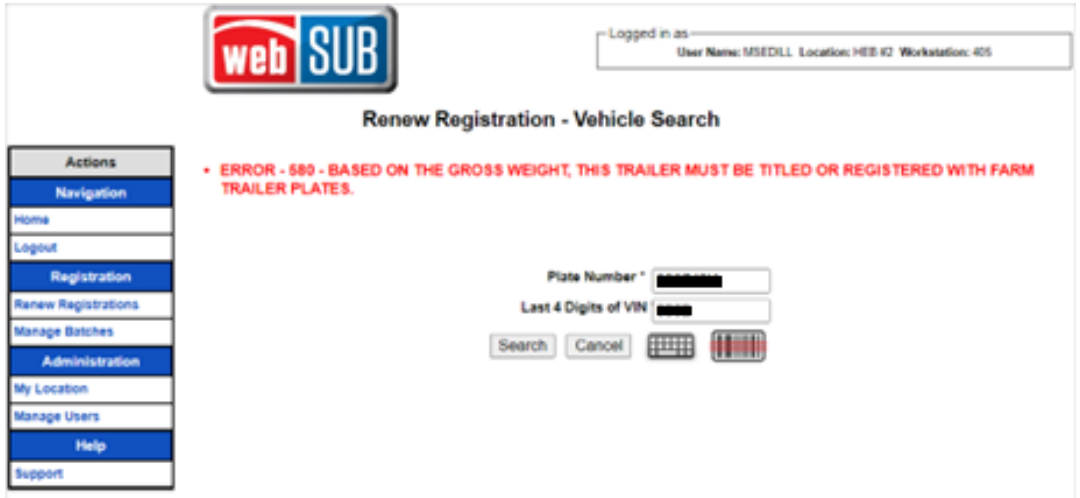
webSUB:

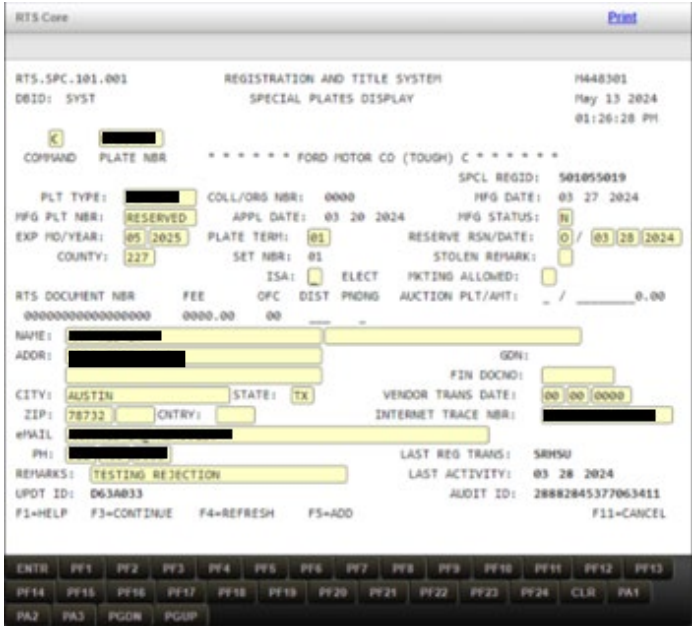

ID	Description																																						
RRTS- 34724	<p>Plate to Owner enabled in Correct Title Rejection</p> <p>User will now be directed to the REG029 screen in the Correct Title Rejection event to enter the plate number for the owner when the Plate to Owner Transfer checkbox is selected on the TTL008 screen.</p> <div data-bbox="407 590 1360 1094" style="border: 1px solid gray; padding: 5px;"> <p><u>Title Additional Info TTL008</u></p> <p>Check if applicable:</p> <table border="0"> <tr> <td><input type="checkbox"/> Charge Title Fee</td> <td><input type="checkbox"/> Special Examination Needed</td> <td><input type="checkbox"/> Diesel</td> </tr> <tr> <td><input type="checkbox"/> Charge Title TERP Fee</td> <td><input type="checkbox"/> Beneficiary</td> <td><input type="checkbox"/> Flood Damage</td> </tr> <tr> <td><input type="checkbox"/> Charge Rebuilt Salvage Fee</td> <td><input type="checkbox"/> Charge Add'l Tolken Trailer Fee</td> <td><input type="checkbox"/> Reconstructed</td> </tr> <tr> <td><input type="checkbox"/> Charge Registration Transfer Fee</td> <td><input type="checkbox"/> Verified Heavy Vehicle Use Tax</td> <td><input type="checkbox"/> Add'l Evidence Surrendered</td> </tr> <tr> <td><input type="checkbox"/> Charge Regis Emission Fee</td> <td><input type="checkbox"/> VIN Certification Waived</td> <td><input type="checkbox"/> Government Owned</td> </tr> <tr> <td><input type="checkbox"/> Survivorship Rights</td> <td><input type="checkbox"/> DOT Proof Required</td> <td><input type="checkbox"/> Exempt</td> </tr> <tr> <td><input type="checkbox"/> Private Law Enforcement Vehicle</td> <td><input type="checkbox"/> Manufacturer Buyback</td> <td><input type="checkbox"/> ETitle</td> </tr> <tr> <td><input checked="" type="checkbox"/> Plate to Owner Transfer</td> <td><input type="checkbox"/> Buyer Tag</td> <td><input type="checkbox"/> Verified Tow Truck Certificate</td> </tr> <tr> <td><input checked="" type="checkbox"/> New Plates Desired</td> <td><input type="checkbox"/> Communication Impediment</td> <td><input type="checkbox"/> Dealer Closure</td> </tr> <tr> <td><input type="checkbox"/> Digital License Plate</td> <td><input type="checkbox"/> Exempt Food Bank Vehicle >= 25,000</td> <td></td> </tr> </table> <p>Select rebuilt salvage choice:</p> <p><input checked="" type="radio"/> Not Rebuilt <input type="radio"/> Rebuilt Salvage - Loss Unknown</p> <p><input type="radio"/> Rebuilt Salvage - Issued By State/Country: <input type="text"/></p> <p>Enter if apprehended:</p> <p>Apprehended Fynds County No: <input type="text" value="0"/></p> <p>Select tire type:</p> <p><input checked="" type="radio"/> Pneumatic <input type="radio"/> Solid</p> <p style="text-align: right;">Enter Cancel Help</p> </div> <div data-bbox="407 1171 1349 1696" style="border: 1px solid gray; padding: 5px; margin-top: 10px;"> <p><u>Enter registration expiration month and year REG029</u></p> <p>Exp. Month/Year: 08/2024 Fee total: \$0.50</p> <p>Enter Expiration Month and Year (MM/YYYY): <input type="text" value="08/2024"/></p> <table border="1" style="width: 100%; border-collapse: collapse;"> <thead> <tr> <th style="text-align: left;">Fees Description</th> <th style="text-align: right;">Item Price</th> </tr> </thead> <tbody> <tr> <td>SALES TAX FEE</td> <td style="text-align: right;">\$0.00</td> </tr> <tr> <td>PLATE TRANSFER FEE</td> <td style="text-align: right;">\$0.00</td> </tr> <tr> <td>AUTOMATION FEE</td> <td style="text-align: right;">\$0.50</td> </tr> </tbody> </table> <p><small>**Inventory will not be issued by RTS when specified as customer supplied**</small></p> <p style="text-align: right;">Transaction Total: \$0.50</p> <p>Plate No: <input type="text" value="A9C1284"/></p> <p><input checked="" type="checkbox"/> Customer Supplied</p> <p style="text-align: right;">Enter Cancel Help Recalculate Inspection Fee</p> </div>	<input type="checkbox"/> Charge Title Fee	<input type="checkbox"/> Special Examination Needed	<input type="checkbox"/> Diesel	<input type="checkbox"/> Charge Title TERP Fee	<input type="checkbox"/> Beneficiary	<input type="checkbox"/> Flood Damage	<input type="checkbox"/> Charge Rebuilt Salvage Fee	<input type="checkbox"/> Charge Add'l Tolken Trailer Fee	<input type="checkbox"/> Reconstructed	<input type="checkbox"/> Charge Registration Transfer Fee	<input type="checkbox"/> Verified Heavy Vehicle Use Tax	<input type="checkbox"/> Add'l Evidence Surrendered	<input type="checkbox"/> Charge Regis Emission Fee	<input type="checkbox"/> VIN Certification Waived	<input type="checkbox"/> Government Owned	<input type="checkbox"/> Survivorship Rights	<input type="checkbox"/> DOT Proof Required	<input type="checkbox"/> Exempt	<input type="checkbox"/> Private Law Enforcement Vehicle	<input type="checkbox"/> Manufacturer Buyback	<input type="checkbox"/> ETitle	<input checked="" type="checkbox"/> Plate to Owner Transfer	<input type="checkbox"/> Buyer Tag	<input type="checkbox"/> Verified Tow Truck Certificate	<input checked="" type="checkbox"/> New Plates Desired	<input type="checkbox"/> Communication Impediment	<input type="checkbox"/> Dealer Closure	<input type="checkbox"/> Digital License Plate	<input type="checkbox"/> Exempt Food Bank Vehicle >= 25,000		Fees Description	Item Price	SALES TAX FEE	\$0.00	PLATE TRANSFER FEE	\$0.00	AUTOMATION FEE	\$0.50
<input type="checkbox"/> Charge Title Fee	<input type="checkbox"/> Special Examination Needed	<input type="checkbox"/> Diesel																																					
<input type="checkbox"/> Charge Title TERP Fee	<input type="checkbox"/> Beneficiary	<input type="checkbox"/> Flood Damage																																					
<input type="checkbox"/> Charge Rebuilt Salvage Fee	<input type="checkbox"/> Charge Add'l Tolken Trailer Fee	<input type="checkbox"/> Reconstructed																																					
<input type="checkbox"/> Charge Registration Transfer Fee	<input type="checkbox"/> Verified Heavy Vehicle Use Tax	<input type="checkbox"/> Add'l Evidence Surrendered																																					
<input type="checkbox"/> Charge Regis Emission Fee	<input type="checkbox"/> VIN Certification Waived	<input type="checkbox"/> Government Owned																																					
<input type="checkbox"/> Survivorship Rights	<input type="checkbox"/> DOT Proof Required	<input type="checkbox"/> Exempt																																					
<input type="checkbox"/> Private Law Enforcement Vehicle	<input type="checkbox"/> Manufacturer Buyback	<input type="checkbox"/> ETitle																																					
<input checked="" type="checkbox"/> Plate to Owner Transfer	<input type="checkbox"/> Buyer Tag	<input type="checkbox"/> Verified Tow Truck Certificate																																					
<input checked="" type="checkbox"/> New Plates Desired	<input type="checkbox"/> Communication Impediment	<input type="checkbox"/> Dealer Closure																																					
<input type="checkbox"/> Digital License Plate	<input type="checkbox"/> Exempt Food Bank Vehicle >= 25,000																																						
Fees Description	Item Price																																						
SALES TAX FEE	\$0.00																																						
PLATE TRANSFER FEE	\$0.00																																						
AUTOMATION FEE	\$0.50																																						

ID	Description
RTS-35536	<p>Embossed Specialty License Plate – RTS Core error displayed if rejected on or after the manufacturing date</p> <p>Validation has been added to ensure users cannot cancel / reject a plate order after the manufacture date.</p> <div data-bbox="381 466 1068 1087">  </div> <div data-bbox="381 1157 1068 1732">  </div>